

# EV'RY LITTLE BEAT HELPS

CONDUCTOR

BY SAMMY NESTICO

**VERY FAST** [ENS.]  
LONG RIP F F#0 Eb6 F0

Am7 Dm7 [BR.] Bm7-5 Bbm6  
[SX'S.]

F F0 Gm7 2 F0

F 2 F0 [ENS.] Gm7 Am7 Bbmaj7 Gm7/C Am7 D7-9

Gm7 (C9) [ENS.] B0/C b7 C7+9 F6 [PIANO PICK-UP]

[DAS.]

**A PIANO SOLO**  
F F#0 Gm7 C7 Gm7 C7 Fmaj7 F6

1. Cm7 F9 Bbmaj7 Bbm6 Am7 D9 G9 Gm7 C7-9  
P [SX'S.] [MUTED BR.] [BONES]

2. Cm7 F9 Bbmaj7 Bbm6 Am7 Dm7 Gm7 C7

[B] F [BR.] F#0 Gm7 C9 Gm7 C7+9 F#0 Gm7 C7+9  
[SX'S.]

**Staff 3:** Chord symbols: Gm7, C7+9, F, F#0, Gm7, C0. Includes a circled 'C'.

**Staff 4:** Chord symbols: Gm7, C9, F#0, Gm7, C9, Gm7, C9, +9, F0, F6(ADD9).

**Staff 8:** Includes annotations: DRs., TENOR BREAK.

**Staff 9:** Chord symbols: F, F#0, Gm7, C7, Gm7, C7. Includes a circled 'E' and annotation: TENOR SOLO.

**Staff 10:** Chord symbols: F, Cm7, F7, Bb, Bbmb, Am7, D9, Gm7, C9. Includes annotation: INVITED BR. 2X.

**Staff 11:** Chord symbols: F, Cm7, Gm7, C0, Gm7, C9, F. Includes annotation: HNS.

**Staff 12:** Chord symbols: F, F#0, Gm7, C0, Gm7, C9, F. Includes annotation: BR. 2X (PLUNGERS) and WAP.

Cm<sup>7</sup> + F<sup>7</sup> B<sup>b</sup> B<sup>b</sup>m<sup>6</sup> Am<sup>7</sup> D<sup>9</sup> Gm<sup>7</sup> C<sup>9</sup>

(F) ENS. F F#<sup>o</sup> E<sup>b</sup>6 F<sup>o</sup> Am<sup>7</sup> Dm<sup>7</sup> BR.

Bm<sup>7-5</sup> B<sup>b</sup>m<sup>6</sup> F F<sup>o</sup> Gm<sup>7</sup>

SX.S.

F<sup>o</sup> F F<sup>o</sup> Gm<sup>7</sup> C<sup>7-9</sup>

DR.S. SX.S.

F<sup>6</sup> DR. SOLO 2 3 4 5 6 7 ENS. F<sup>9</sup> +5

(G) B<sup>b</sup>6 B<sup>o</sup> Cm<sup>7</sup> D<sup>o</sup> E<sup>b</sup> F<sup>9</sup> B<sup>o</sup> Cm<sup>7</sup>

F<sup>7+9</sup> B<sup>9-5</sup> B<sup>o</sup> B<sup>b</sup>6 E<sup>o</sup> B<sup>b</sup>7sus4 B<sup>b</sup>7+9

BR. SX.S.

E<sup>b</sup>6(ADD9) A<sup>b</sup>9 1. Dm<sup>7</sup> G<sup>7+9</sup> Cm<sup>7</sup> F<sup>9</sup> +5

2. B<sup>b</sup>6/F A<sup>b</sup>m<sup>6</sup>/F Cm<sup>7</sup>/F B<sup>o</sup>/F Dm<sup>7</sup>/F G<sup>b</sup>7-5/F

ENS. B<sup>b</sup> A<sup>b</sup> G<sup>9</sup> (H) Cm<sup>7</sup> C<sup>7</sup>o Dm<sup>7</sup> Gm<sup>7</sup>

DR. DR.

- Chords:  $Em7-5$ ,  $Ebm6$ ,  $Dm7$ ,  $G9+11$ ,  $Cm7$ ,  $C\#o$ ,  $Dm7$ ,  $G7-9$ ,  $Cm7$ ,  $Em7/Ab$ ,  $Ab7$ ,  $Cm7/F$ ,  $Eb6$  ENS.,  $Eo$ ,  $Bbb$ ,  $DR. SOLO$ ,  $Cm7/F$ ,  $C\#o/F$ ,  $Bb/F$ ,  $Bb\#o/F$ ,  $Cm7/F$ ,  $B\#o/F$ ,  $Cm7$ ,  $Dm7$ ,  $G7+5$ ,  $Cm7$ ,  $C\#o$ ,  $Dm7$ ,  $G7+5$ ,  $Ebm7/Ab$ ,  $F7+5$ ,  $Bb9$ ,  $F7+5$ ,  $Bb9$ ,  $F7+5$ ,  $DR.$ ,  $ENS.$ ,  $Bb9$ ,  $F7+5$ ,  $Bb9$ ,  $F7+5$ ,  $DR.$ ,  $Eb9+11$ ,  $Ab9+11$ .
- Performance Instructions:  $BR. (CUE HNS.)$ ,  $6x's.$ ,  $DR. SOLO$  (measures 2-4),  $DR.$  (measures 5-6),  $ENS.$  (measures 7-8),  $DR.$  (measures 9-10),  $ENS.$  (measures 11-12).

# EV'RY LITTLE BEAT HELPS

1st Eb ALTO SAX.

BY SAMMY NESTICO

VERY FAST

PIANO SOLO

**D**

**E** (TENOR SOLO) 32

**F**

(DR. SOLO) 6

# EV'RY LITTLE BEAT HELPS

3RD Eb ALTO SAX.

VERY FAST

BY SAMMY NESTICO

LONG RIP

(PIANO SOLO)

A 8 1. 4 2. 7

B

C

**E** (TENOR SOLO) 32

**F**

# EV'RY LITTLE BEAT HELPS

2ND Bb TENOR SAX.

BY SAMMY NESTICO

VERY FAST

LONG RIP

(PIANO SOLO)

A 8 1. 4 2 7

p B

C 1

(TENOR BREAK)

(TENOR SOLO) 32

(DR. SOLO) 6

# EV'RY LITTLE BEAT HELPS

4TH B♭ TENOR SAX

VERY FAST

BY SAMMY NESTICO

LONG RIP

A (PIANO SOLO) 8

1. 4 2. 7

B

C

1

**D** 7 SOLO BREAK  
G

**E** G Abo Am7 D7

Am7 D7 G

Dm7 G7 C Cmb

Bm7 E9 Am7 D9

G Abo Am7 D9

Am7 D9 G

Dm7 Gm7 C Cmb

Bm7 E7 Am7 D9 **F** G 15

DR. SOLO

7

G

DR. 8

I

# EV'RY LITTLE BEAT HELPS

5TH Eb BARITONE SAX

BY SAMMY NESTICO

VERY FAST

LONG RIP

A PA. SOLO 8 1. 4 2. 7 B 2 C 2 D 3 E (TENOR SOLO) 32

# EV'RY LITTLE BEAT HELPS

1st BD TRUMPET

BY SAMMY NESTICO

VERY FAST

LONG RIP

3

(PA. SOLO) A 8 1. 8 2. 8 (SXS)

B

C

D

(TENOR SOLO) E 32

**F**

3

6

**G**

(2ND TRPT.)

1.

2. 5

**H**

(DR. SOLO)

**I**

PLAY

# EV'RY LITTLE BEAT HELPS

2ND B♭ TRUMPET

VERY FAST

BY SAMMY NESTICO

LONG RIP

8 1. 4 CUP

2. 8 B OPEN

C

D 1 CUP

**E** 2ND TIME ONLY

Four empty musical staves for the 2nd Bb Trumpet part.

# EV'RY LITTLE BEAT HELPS

3RD B♭ TRUMPET

BY SAMMY NESTICO

VERY FAST

LONG RIP

**D**

**E** 2ND TIME ONLY

2ND TIME ONLY

**F**

# EV'RY LITTLE BEAT HELPS

4TH B♭ TRUMPET

VERY FAST

BY SAMMY NESTICO

LONG RIP

PA. SOLO **A** 8 1. 4 CUP

**B** OPEN 2. 8

**C**

**D**

CUP

CUP

CUP

CUP

CUP

**E** 2ND TIME ONLY!

H

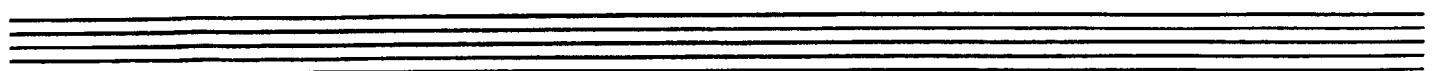
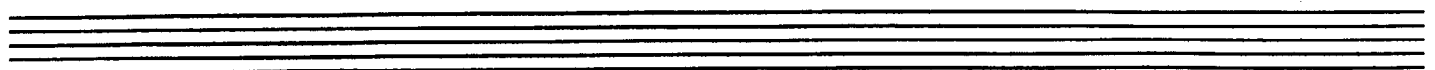
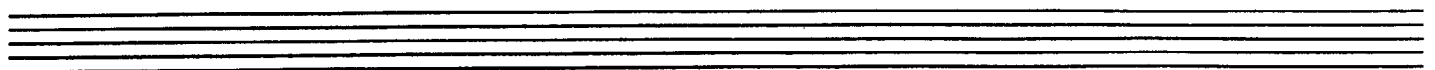
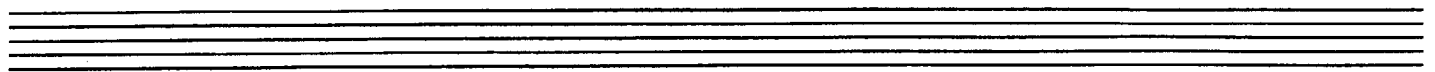
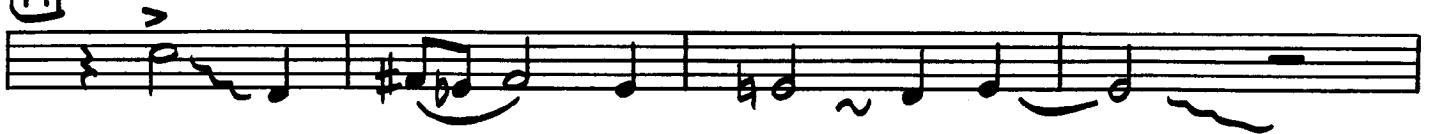

# EV'RY LITTLE BEAT HELPS

1ST TROMBONE

VERY FAST

BY SAMMY NESTICO

LONG RIP

A (PA. SOLO) 8

1. 4 CUP

2. 8 B OPEN

(h) p.

C

**D**

**8 PLUNGER** **2ND TIME ONLY**

**(DRUM SOLO)** **6**

# EV'RY LITTLE BEAT HELPS

2ND TROMBONE

BY SAMMY NESTICO

VERY FAST

LONG RIP

A PA. SOLO 8

1. 4 CUP

2. 8 B OPEN

C

# EV'RY LITTLE BEAT HELPS

## 3<sup>RD</sup> TROMBONE

VERY FAST  
LONG RIP

BY SAMMY NESTICO

# EV'RY LITTLE BEAT HELPS

4TH TROMBONE

BY SAMMY NESTICO

VERY FAST

LONG RIP

**E** 2ND TIME ONLY

PLUNGER 9

2ND TIME ONLY

7 **F**

(DR. SOLO) 6

# EV'RY LITTLE BEAT HELPS

PIANO

BY SAMMY NESTICO

VERY FAST

TENOR SOLO **E** (MUTED BRASS 2x)

Chords: Bm7-5, Bbm6, F, F°, Gm7, F°, Gm7, F°

Fingerings: 4, 5, 2, 3, 4, 5, 2, 3, 4, 5, 2, 3, 4, 5

Chords: Gm7, C7-9, F6, F9, F7+5

Annotations: DR. SOLO, 6, 6, ENS.

Chords: Bb6, Bb, Cm7 D0, Eb6 F9 Bb, Cm7, Cm7 F7+9 B9-5

Annotations: BR., G

Chords: Bb0, Bb6 E0, Bb7sus4 +3, Eb6(ADD9) Ab9

Annotations: Sx's., (b)7

Chords: Dm7, G7+9, Cm7, F7+9 F9 F7+5, Bb6, Abm6

Annotations: 1. BR., BR., ENS., 2. BONES, TRIPS

Chords: Cm7, Bb0, Dm7, Gb7-5, Bb, Ab, G9

Annotations: ENS.

H

Chords: Cm7, C#0, Dm7, Gm7, Em7-5, Ebm6

Chords: Dm7, G9+11, Cm7, C#0, Dm7, G7-9, Cm7, Ebm7 Ab7

Annotations: SXS., BR.

Chords: Cm7, Eb6, E0, Bb6

Annotations: DR. Solo 8, BR., I

Chords: Cm7, Dm7, G7+5, Cm7, C#0, Dm7, G7+5

Annotations: SXS., BR.

Chords: (G7+5), Cm7, Ebm2 Ab, F7+5, Bb9, F7+5

Annotation: (DR.)

Chords: Bb9, F7+5, Bb9, F7+5, Eb9+11, Ab9+11

# EV'RY LITTLE BEAT HELPS

GUITAR  
VERY FAST

BY SAMMY NESTICO

F F# Eb F Am<sup>7</sup> Dm<sup>7</sup> Dm<sup>7</sup>/C

Bm<sup>7</sup>-5 Bbm<sup>6</sup> F F# Gm<sup>7</sup> F# F F#

Gm<sup>7</sup> Am<sup>7</sup> Bbmaj<sup>7</sup> Gm<sup>7</sup>/C Am<sup>7</sup> D<sup>7</sup>-9 Gm<sup>7</sup> B<sup>o</sup>/C C<sup>7</sup>+9 F<sup>b</sup> PA.SOLO

**A** F F# Gm<sup>7</sup> C<sup>7</sup> Gm<sup>7</sup> C<sup>7</sup> Fmaj<sup>7</sup> F<sup>b</sup>

1. Cm<sup>7</sup> F<sup>9</sup> Bbmaj<sup>7</sup> Bbm<sup>6</sup> Am<sup>7</sup> D<sup>9</sup> G<sup>9</sup> Gm<sup>7</sup> C<sup>7</sup>-9

2. Cm<sup>7</sup> F<sup>9</sup> Bbmaj<sup>7</sup> Bbm<sup>6</sup> Am<sup>7</sup> Dm<sup>7</sup>

Gm<sup>7</sup> C<sup>7</sup> **B** Fmaj<sup>7</sup> F# Gm<sup>7</sup> C<sup>9</sup> Gm<sup>7</sup> C<sup>7</sup>+9 F#

Gm<sup>7</sup> C<sup>7</sup>+9 G<sup>b</sup>9 Fmaj<sup>7</sup> F<sup>o</sup> F Cm<sup>7</sup> F<sup>7</sup>+9 B<sup>9</sup>-5

B<sup>b</sup>6 Bbm<sup>7</sup>/<sub>E<sup>b</sup></sub> Am<sup>7</sup>(4-5) D<sup>7</sup>+9 Gm<sup>7</sup> C<sup>7</sup>+9 **C** Fmaj<sup>7</sup>

F# Gm<sup>7</sup> C<sup>9</sup> Gm<sup>7</sup> C<sup>9</sup> F# Gm<sup>7</sup> C<sup>9</sup> Gm<sup>7</sup> C<sup>9</sup> (+9) F<sup>o</sup> F<sup>b</sup>(ADD9)

F<sup>b</sup>(ADD9) Cm<sup>7</sup> F<sup>7</sup>+9 B<sup>9</sup> Bbmaj<sup>7</sup> E<sup>b</sup>9 **D** Gm<sup>7</sup> A<sup>b</sup>o

Staff 1: F, A<sup>b</sup>o, Gm<sup>7</sup>, A<sup>b</sup>o, Gm<sup>7</sup>/C, C<sup>7</sup>-9, F

Staff 2: TENSOR SOLO, E, F, F<sup>#</sup>o, Gm<sup>7</sup>, C<sup>7</sup>

Staff 3: Gm<sup>7</sup>, C<sup>7</sup>, F, Cm<sup>7</sup>

Staff 4: F7, B<sup>b</sup>, B<sup>b</sup>m<sup>6</sup>, Am<sup>7</sup>, D9

Staff 5: Gm<sup>7</sup>, C<sup>9</sup>, F, F<sup>#</sup>o, Gm<sup>7</sup>

Staff 6: C<sup>7</sup>, Gm<sup>7</sup>, C<sup>7</sup>, F

Staff 7: Cm<sup>7</sup>, F7, B<sup>b</sup>, B<sup>b</sup>m<sup>6</sup>, Am<sup>7</sup>

Staff 8: D9, Gm<sup>7</sup>, C<sup>9</sup>, F, F<sup>#</sup>o

Staff 9: E<sup>b</sup>6, F<sup>o</sup>, Am<sup>7</sup>, Dm<sup>7</sup>, Dm<sup>7</sup>/C, Bm<sup>7</sup>-5

Staff 10: B<sup>b</sup>m<sup>6</sup>, F, F<sup>o</sup>, Gm<sup>7</sup>, F<sup>o</sup>

Staff 11: F, F<sup>o</sup>, Gm<sup>7</sup>/C, C<sup>7</sup>-9, F<sup>b</sup>, DR. SOLO

Staff 12: 6

F9 F7+5 **G** Bb6 B0 Cm7 D0 Eb6 F9 B0

Cm7 Cm7 F7+5 B9-5 Bb0 Bb6 E0 Bb7sus4 Bb7+5

Eb6(ADD9) Ab9 1. Dm7 G7+9 Cm7 F7+9 F9 F7+5

2. Bb6/E Abm6/E Cm7/E Bb0/E Dm7/E Gb7-5/E

Bb Ab9 G9 **H** Cm7 C#0 Dm7 Gm7

Em7-5 Ebm6 Dm7 G9+11 Cm7 C#0

Dm7 G7-9 Cm7 Ebm7/Ab Ab7 Cm7/E Eb6 E0 Bb6

DR. SOLO

8

**I**

Cm7 Dm7 G7+5 Cm7 C#0 Dm7 G7+5

G7+5 Cm7 Ebm7/Ab F7+5 Bb9 F7+5

Bb9 F7+5 Bb9 F7+5 Eb9+11 Ab9+11

# EV'RY LITTLE BEAT HELPS

STRING BASS

BY SAMMY NESTICO

VERY FAST

Chords: F, F#0, Eb, F0, Am<sup>7</sup>, Dm<sup>7</sup>, Bm<sup>7</sup>-5, Bbm<sup>6</sup>, Gm<sup>7</sup>, Am<sup>7</sup>, Bb, Gm<sup>7</sup>/c, Am<sup>7</sup>, D<sup>7</sup>, Gm<sup>7</sup>, C, F

**A** PIANO SOLO

Chords: F, F#0, Gm<sup>7</sup>, C<sup>7</sup>, Gm<sup>7</sup>, C<sup>7</sup>, Fmaj<sup>7</sup>, Fb, Cm<sup>7</sup>, F9, Bbmaj<sup>7</sup>, Bbm<sup>6</sup>, Am<sup>7</sup>, D9, G9, Gm<sup>7</sup>, C<sup>7</sup>-9, Cm<sup>7</sup>, F9, Bbmaj<sup>7</sup>, Bbm<sup>6</sup>

Chords: Am<sup>7</sup>, Dm<sup>7</sup>, Gm<sup>7</sup>, C<sup>7</sup>, Fmaj<sup>7</sup>, F#0, Gm<sup>7</sup>, C<sup>9</sup>, Gm<sup>7</sup>, C<sup>7</sup>+9, F#0, Gm<sup>7</sup>, C<sup>7</sup>+9, Gb9, Fmaj<sup>7</sup>, F0, F, Cm<sup>7</sup>, F7+9, F7+9, B9-5, Bb6, Bbm<sup>7</sup>/Eb, Am<sup>7</sup>+5, D<sup>7</sup>+9, Gm<sup>7</sup>, C<sup>7</sup>+9

Chords: Fmaj<sup>7</sup>, F#0, Gm<sup>7</sup>, C<sup>9</sup>, Gm<sup>7</sup>, C<sup>9</sup>, F#0, Gm<sup>7</sup>, C<sup>9</sup>, Gm<sup>7</sup>, C<sup>9</sup>, +9, F0, Fb, Cm<sup>7</sup>, F7+9, B9, Bbmaj<sup>7</sup>, Eb9

D

TENOR BREAK

E

TENOR SOLO

DR. SOLO

6

# EV'RY LITTLE BEAT HELPS

## DRUMS

BY SAMMY NESTICO

VERY FAST

SOLO

BR.

PA. PICK-UP **A** PA. SOLO

SOLO

1 (9x9) 12 BR.

16 **B** BR.

**C** 7

**D** BR.

FILL

TENOR BREAK

**E** TENOR SOLO

(BR. 2ndx)

(HNS.)

(BR. 2ndx)

**F** SOLO

**SOLO AD-LIB**

**G**

FILL **H**

FILL

ENS.

FILL

BR.

SOLO

2

3

4

5

6

7

8

BR.

SOLO

SOLO

SOLO

(Cymbal)

(Cymbal)